

PLAN SHOWING THE PROPOSED RESIDENTIAL BUILDING, AT OLD DOOR NO: 6-B, NEW DOOR NO: 17-B, AKBARABAD 1ST STREET, KODAMBAKKAM, CHENNAI - IN T.S. NO: 11/1 AND 12, BLOCK NO: 34-OF PULIYUR VILLAGE. 100 X 40 DIVISION - 120. ZONE: 08. UNIT - 24 SCALE: 1" = 8'-0" [1:100]

JOINERY DETAILS

NO	DESCRIPTION	FEET
MD	MAIN DOOR	3'-5" X 7'-0"
FD	FRENCH DOOR	3'-0" X 6'-0"
PD	PANGL DOOR	3'-0" X 4'-0"
DD	DO	2'-6" X 6'-0"
PU	PANGL WINDOW	6'-0" X 4'-0"
DU	DO	4'-0" X 4'-0"
DU	DO	3'-6" X 4'-0"
VW	VENTILATOR	4'-0" X 2'-0"
KW	KITCHEN WINDOW	4'-0" X 6'-0"

AREA DETAILS

	SQFT	SQM
PLOT EXTENT	3124.00	290.21
STILT FLOOR AREA	488.00	45.48
G-FLOOR AREA	1465.40	135.55
G-FLOOR CUM FIRST FLOOR	2029.30	188.52
F-FLOOR CUM TERRACE FLOOR	557.00	49.30
HEAD ROOM	104.70	9.75
TOTAL AREA	4602.40	427.56
PLOT COVERAGE	64.36%	
F.S.I	1.25	

COLOUR INDEX

PROPOSED	—
ROAD	—
BOUNDARY	—

OWNER (OR) P.A HOLDER SIGNATURE

[Signature]

A. RAMESH KUMAR, L.C.D.
 Licensed Surveyor, Class-II No. 921
 Corporation of Chennai
 No: 7/461, 177th Street,
 7th Block, Phase-II, Kodungalur-91
 Cell No: 5841042661

LICENCED SURVEYOR

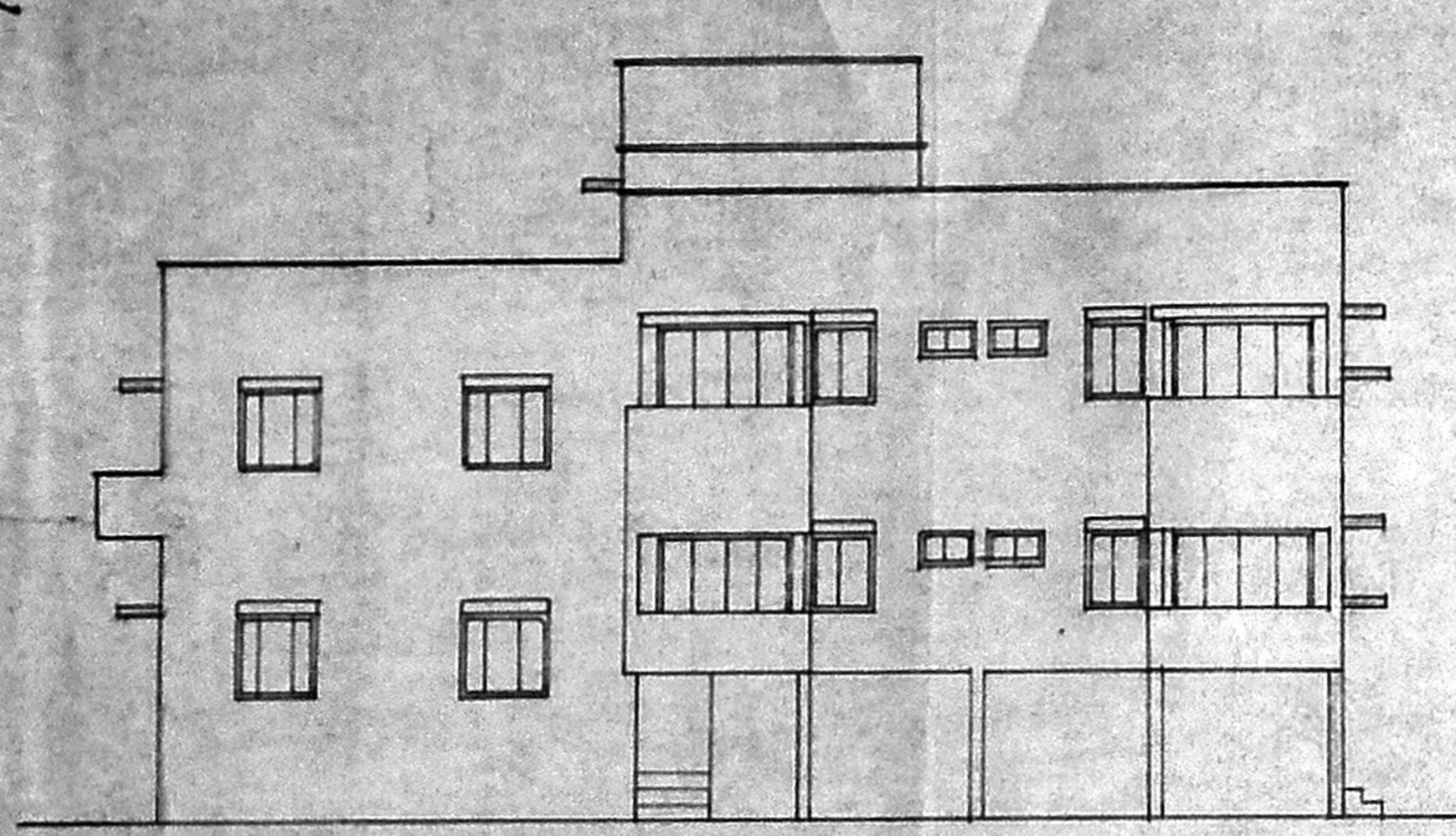

FRONT ELEVATION

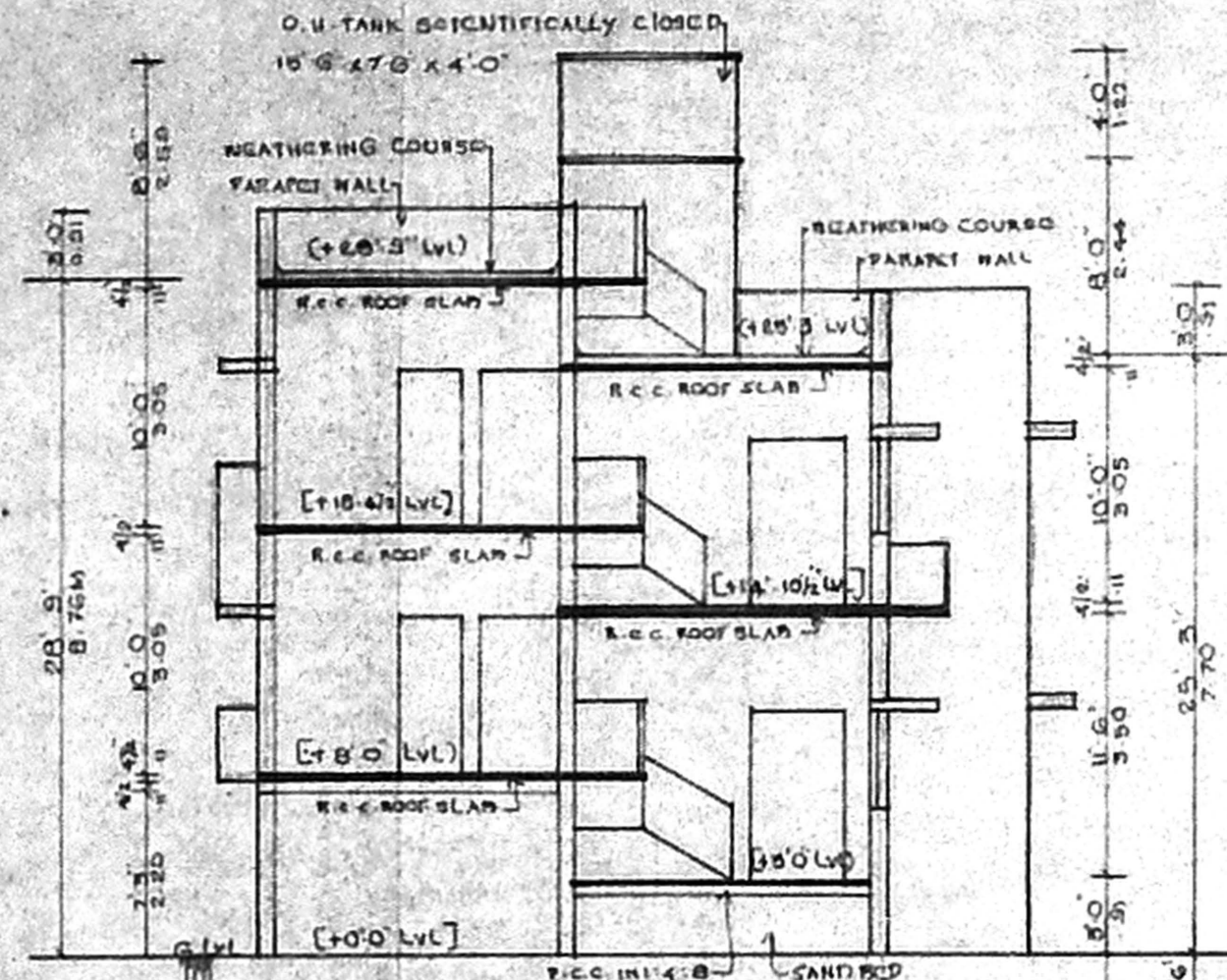

SECTION ON 'AB'

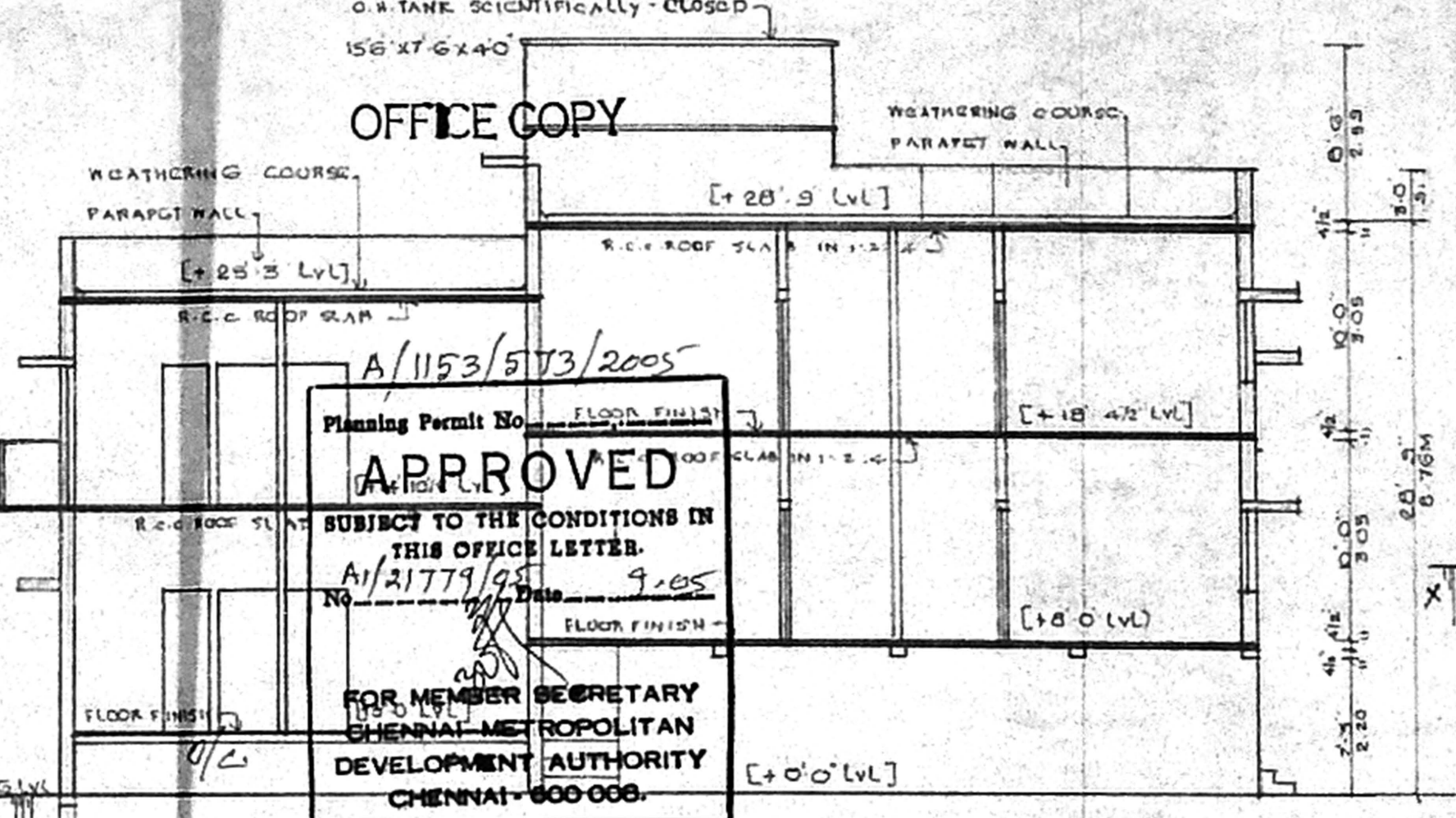

SECTION ON 'XY'

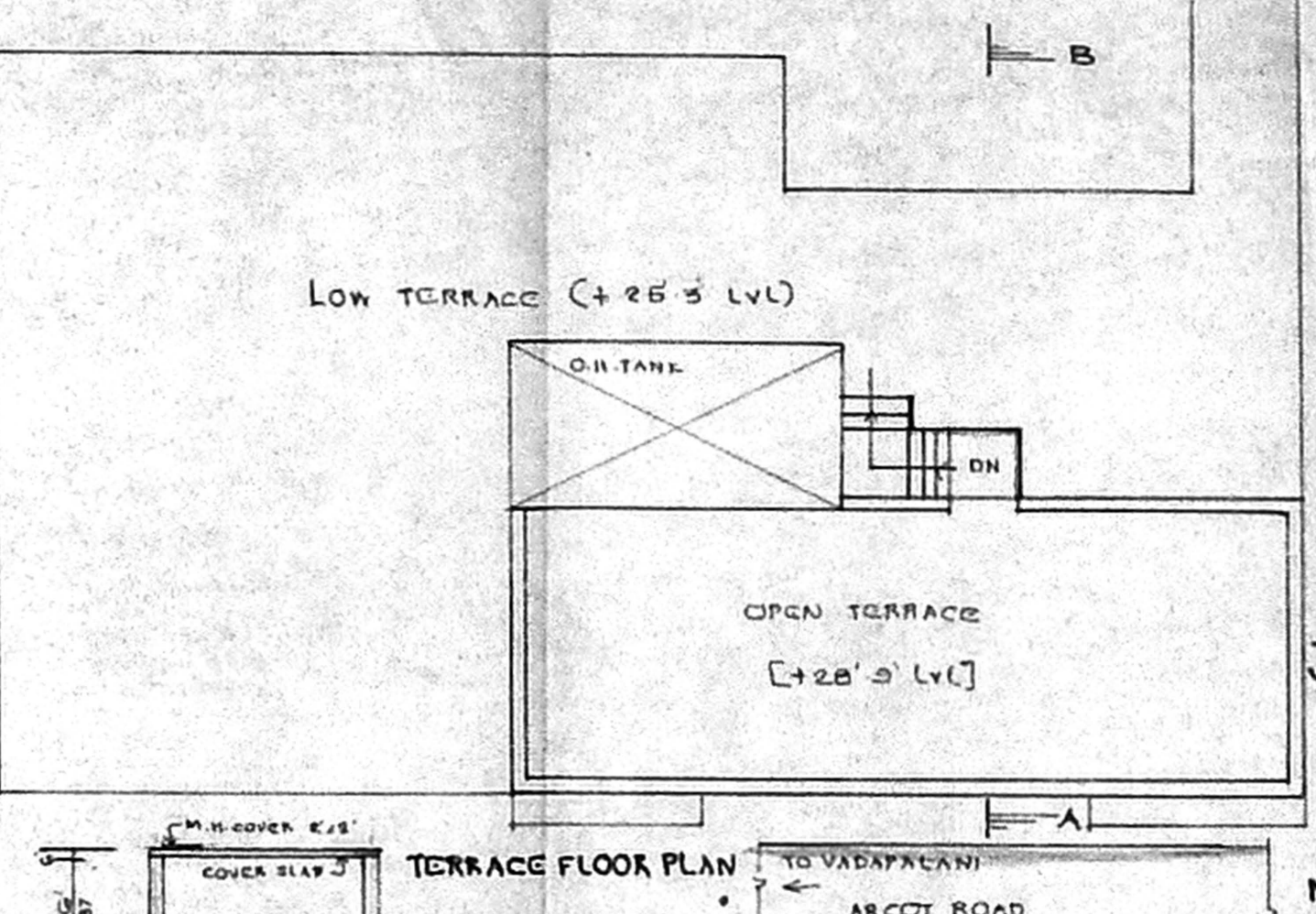

TERRACE FLOOR PLAN

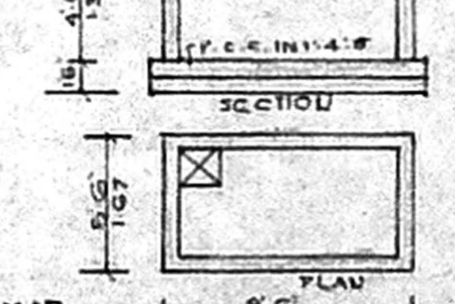

U.G. SUMP

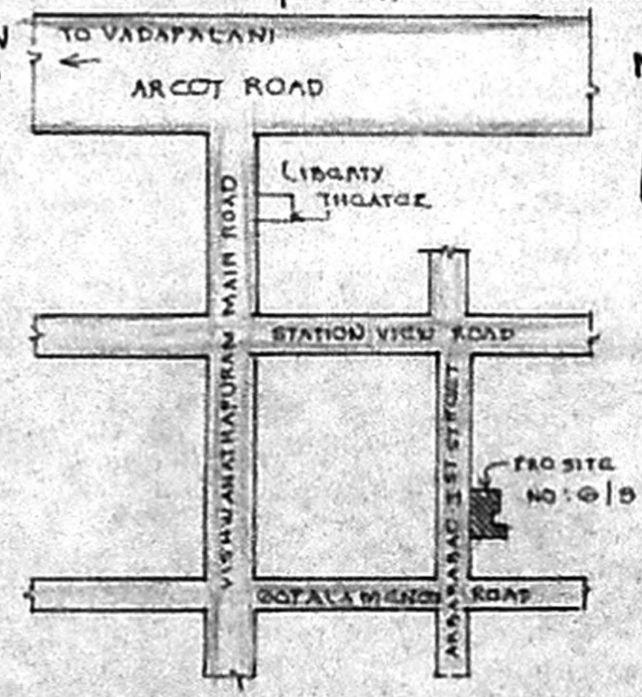

KEY PLAN NTS

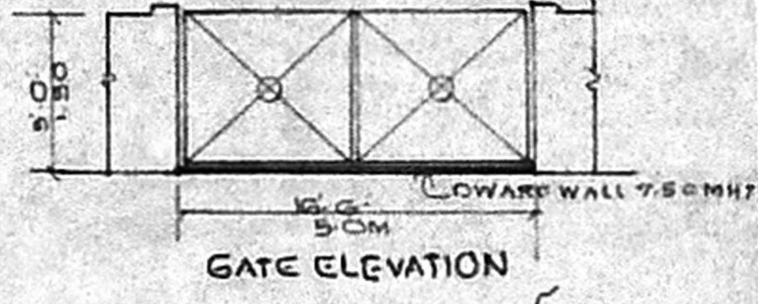

GATE ELEVATION

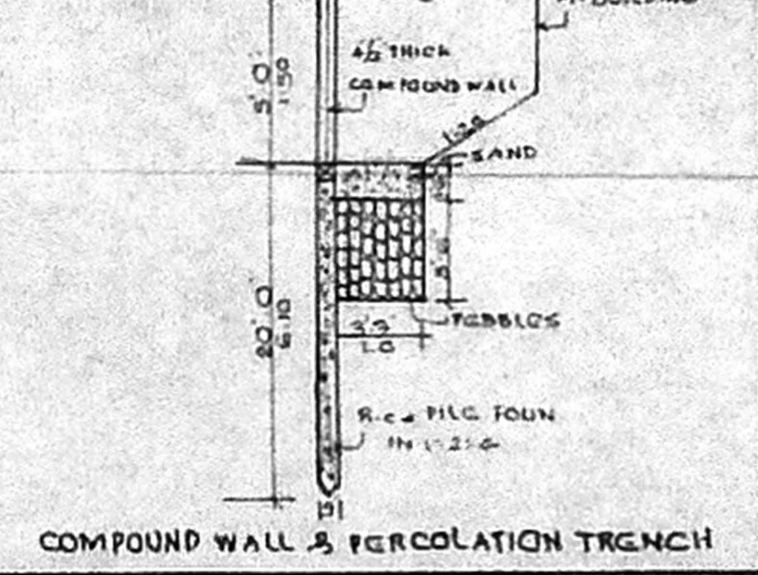

COMPOUND WALL & PERCOLATION TRENCH

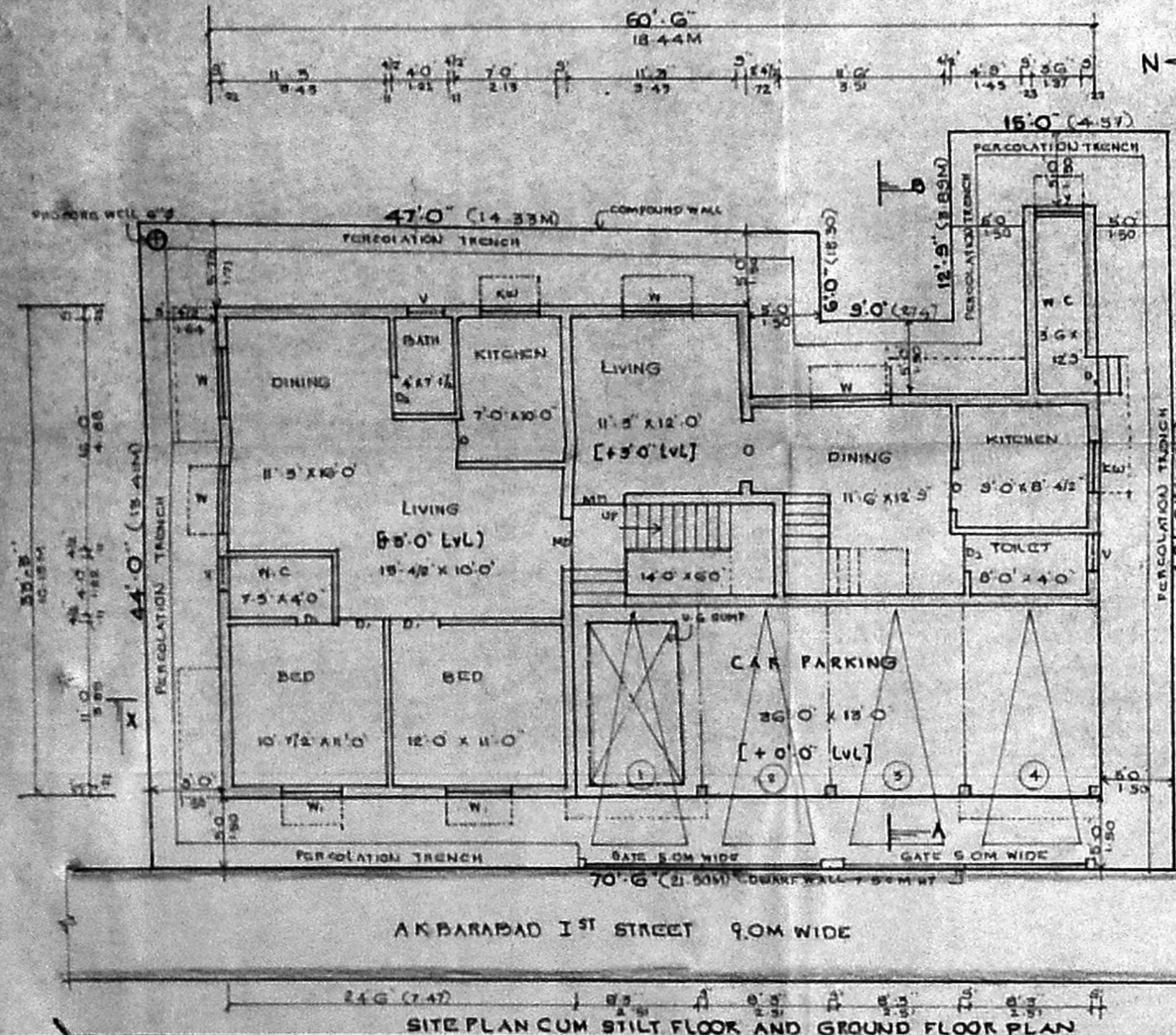

AKBARABAD 1ST STREET 9.0M WIDE

SITE PLAN CUM STILT FLOOR AND GROUND FLOOR PLAN

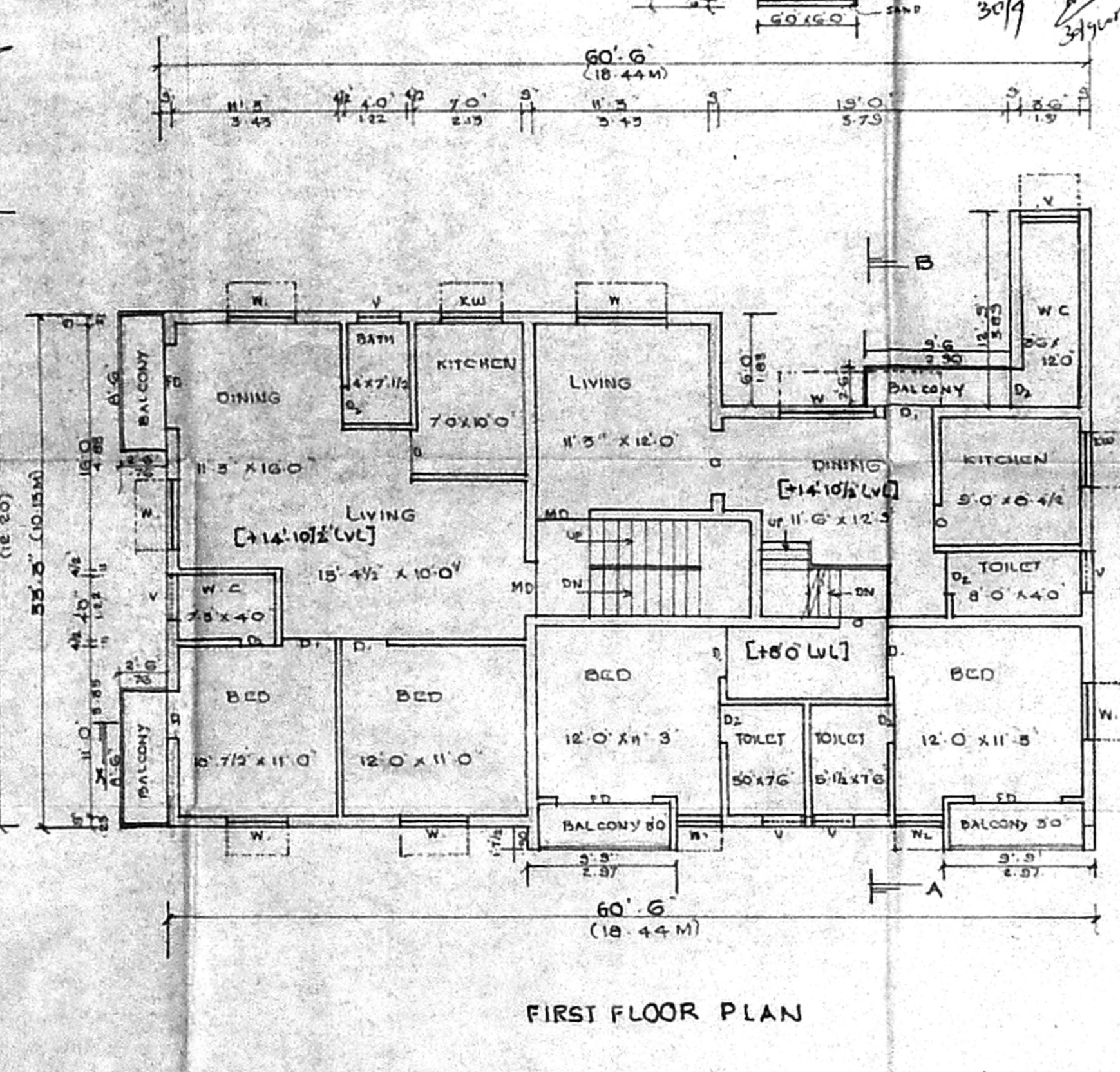

FIRST FLOOR PLAN

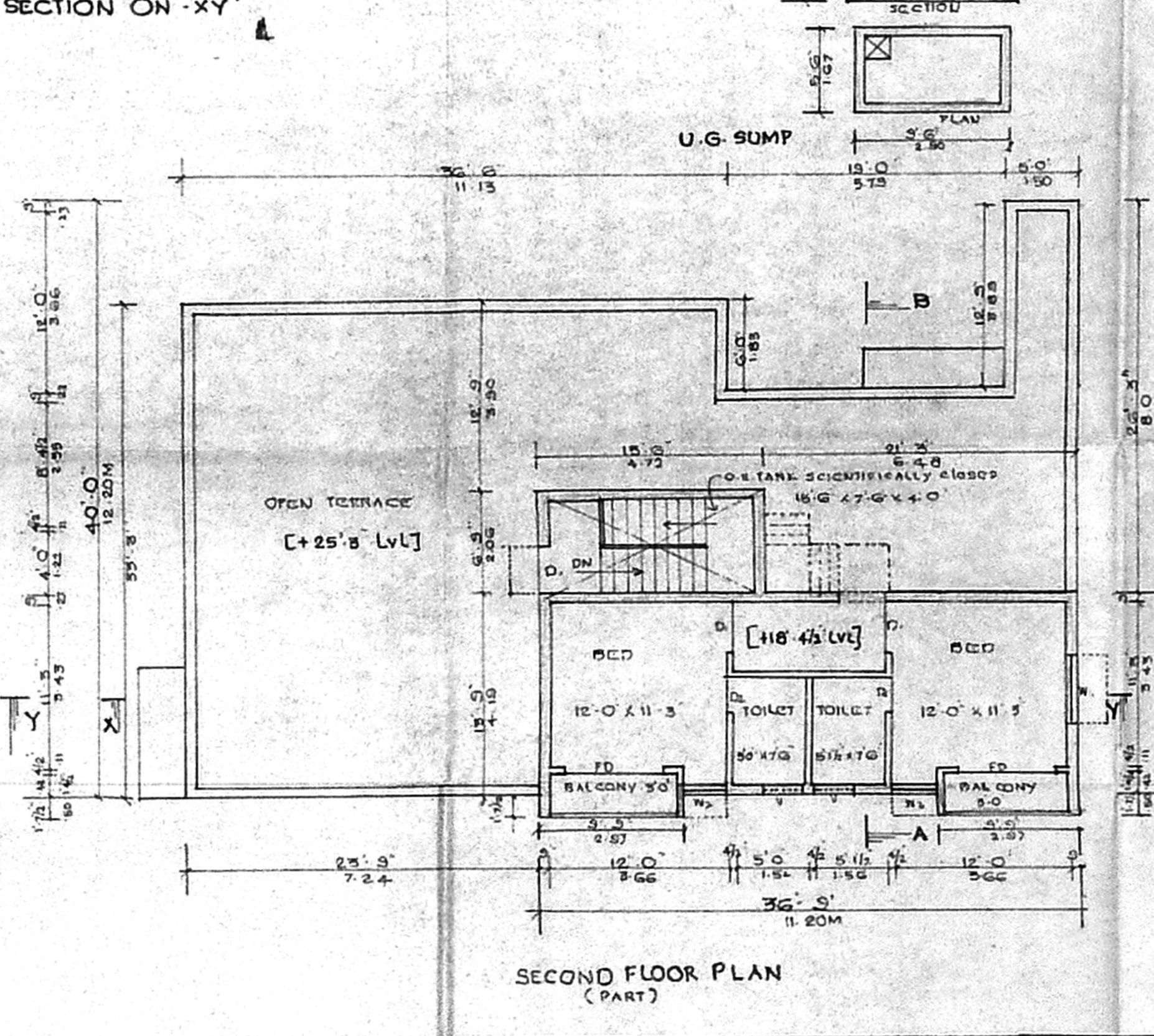

SECOND FLOOR PLAN (PART)

Planning Permit No. A/1153/5T3/2005
APPROVED
 SUBJECT TO THE CONDITIONS IN THIS OFFICE LETTER.
 No. A/21779/95
 9.05
 FOR MEMBER SECRETARY
 CHENNAI METROPOLITAN
 DEVELOPMENT AUTHORITY
 CHENNAI - 600 086.